

2016 NEW YEAR'S EVE 2017 SWISS VALLEY SKI AREA

OPEN TO THE PUBLIC!

Two Parties!

Two sessions of Skiing / Snowboarding



9am - 5pm

Lift (all ages) \$29

Ski Rental \$20

Snowboard Rental \$20

SLOPES WILL BE CLOSED BETWEEN
5 & 7 PM FOR GROOMING

**Plus FREE "NEVER, EVER
SKIED BEFORE" LESSONS**
Skiing and Snowboarding Lessons
From 7 pm to 9 pm

7pm - 1am

Lift (all ages) \$29

Ski Rental \$20

Snowboard Rental \$20

Join the Parties! Family Fun

"FAMILY STYLE PARTY" FOR KIDS & FAMILIES

WHERE: SWISS VALLEY CAFÉ in the UPPER LODGE

WHEN: 7pm to 1am - with Music by DJ - "COLORS of SOUND" from 8pm to midnight!

WHAT: Dancing, Fun, Food Specials in Café, and really cool Party Favors

Family Style Party is included with your lift ticket at NO EXTRA CHARGE

Check in at the SnowSports Desk in Main Lodge
to be a Part of the Torch Light Parade!

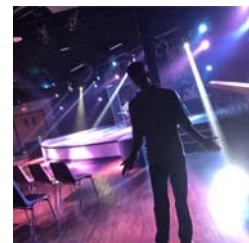

"CHALET PARTY" FOR ADULTS (MUST BE 21)

WHERE: SWISS VALLEY CHALET - in the LOWER LODGE

WHEN: 7pm - 1am - with Live Music by JIM POST from 9pm - Midnight
Great Food, Party Favors, Drink Specials, w/ Dancing All Night Long

WHAT: Ski & Snowboard, Eat, Dance, Ski & Snowboard some more, Dance some more,
RING IN THE NEW YEAR & watch the Torch Light Parade at Midnight

NO COVER CHARGE; OPEN TO THE PUBLIC

TORCH Light PARADE AT MIDNIGHT!

www.SkiSwissValley.com

